

The Lanterns' Flame



**Cabarrus Memorial Hospital
School of Nursing
1942-1992**





Lanterns Flame 1992 50th Anniversary Edition



CABARRUS MEMORIAL HOSPITAL
SCHOOL OF NURSING
Concord, NC 28025

In Dedication

You've been through so much, but no matter what, you were always there for us. For your guidance and understanding; in love and admiration, we the class of 1992, dedicate the 1st edition of the Lantern's Flame to, Anita Talbott.



In Appreciation

With your short stay, your knowledge and experience will forever guide us in our careers. Thanks for being a part of us. The class of 1992 extend our appreciation to, Patricia Miller.

THE FLORENCE NIGHTINGALE PLEDGE

I solemnly pledge before God
and in the presence of this assembly:

To pass my life in purity and to practice my profession faithfully.

I will abstain from whatever is deleterious and mischievous, and will not
take or knowingly administer any harmful drug.

I will do all in my power to maintain and elevate the standard of my
profession, and will hold in confidence all personal matters
committed to my keeping and all family affairs coming to my
knowledge in the practice of my profession.

With loyalty will I endeavor to aid the physician in his work, and devote
myself to the welfare of those committed to my care.

A Nurse's Prayer

Because the day that stretches out for me
Is full of busy hours, I come to Thee
To ask Thee, Lord, that Thou wilt see me through
The many things that I may have to do
Help me to make my beds the smoothest way.
Help me make more tempting every tray.
Help me to sense when pain must have relief.
Help me to deal with those borne down by grief.
The Light of Life to brighten up the gloom.
Help me to bring to every soul in fear
The sure and steadfast thought that Thou art near.
And if today, or if tonight, maybe.
Some patient in my care set out to sea
To face the great adventure we call death.
Sustain them, Father, in their parting breath.
Help me to live throughout this live-long day
As one who loves Thee will, dear Lord, I pray;
And when the day is done, and evening stars
Shine through the dark above the sunset bars.
When, quite weary, I turn to seek my rest,
Lord, may I truly know I've done my best.

-Ruth Winant Wheeler

SENIORS ENJOY VARIOUS ACTIVITIES
AND BID A FOND FAREWELL

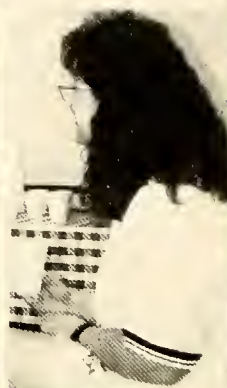

Seniors



Wendy Adams
Charlotte, NC
Janice Adcock
Kannapolis, NC



Kim Barnhardt
Concord, NC
Deborah Barton
China Grove, NC



Richard Bates
Concord, NC
Edwina Baucom
Monroe, NC

Seniors

Cindy Beck
Faith, NC
Tiffany Brower
Concord, NC



Lucille Burris
Kannapolis, NC
Jennifer Cafferty
Concord, NC



Vickie Castor
Kannapolis, NC
Keshia Furr
Concord, NC



Seniors



Greta Gaddy
Marion, NC
Evon Goodson
Kannapolis, NC



Valerie Gulledge
Harrisburg, NC
Tammy Hagler
Mt. Pleasant, NC



Debra Hanson
Kannapolis, NC
Angela Harwood
Mt. Pleasant, NC

Seniors

Lauri Hatley
Albemarle, NC
Dana Hurley
Albemarle, NC



Charlotte Hyland
Charlotte, NC
Mollie Jackson
Mocksville, NC



Stacy Jones
Lexington, NC
Lynda Junghans
Monroe, NC



Seniors



Sabrina Khavari
Concord, NC
Michelle Martin
Mt. Pleasant, NC



Lisa McGaha
Charlotte, NC
Tonya McManus
Harrisburg, NC



Angela Mendoza
Albemarle, NC
Stacy Mills
Concord, NC

Seniors

Nancy Moore
Charlotte, NC
Tina Musselwhite
Salisbury, NC



Mary Napier
Charlotte, NC
Lisa Odom
Concord, NC



Trina Parks
Harrisburg, NC
Christy Parris
Brevard, NC



Seniors



Angela Phillips
Concord, NC
Robbie Pickrel
Landis, NC



Sherri Price
Angier, NC
Amanda Seltzer
Concord, NC



Nicole Sherrill
Kannapolis, NC
Susan Shinn
Concord, NC

Seniors

Judy Shives
Rockwell, NC
Heather Smith
Concord, NC



Sherri Smith
Norwood, NC
Teresa Souther
Wilkesboro, NC



Stephanie Stamper
Bluefield, W. VA
Charlene Stancil
Concord, NC



Seniors



Candice Thompson
Concord, NC
Tina Valdez
Kannapolis, NC



Tina Waldo
Mooreville, NC
Trina Ward
Iron Station, NC



Rhonda Wayne
Davidson, NC
Renee Wensil
Rockwell, NC

Debra Widenhouse
Concord, NC
Kelly Wilson
Kannapolis, NC



Not Pictured:
Kelli Brown
Georgia Dawkins



Senior Superlatives



Typical Nurse
Deborah Barton



Most Likely to Succeed
Tina Waldo



Most Professional
Stacy Mills



Best All Around
Angie Phillips

Senior Superlatives



Most Dependable
Mollie Jackson



Wittiest
Susan Shinn



Friendliest
Stephanie Stamper



Most Talkative
Sherri Price

Senior Superlatives



Best Dressed
Heather Smith



Most Studious
Nancy Moore



Most Organized
Renee Wensil



Seniors and Freshmen enjoy a game
of volleyball at the Welcome Dinner.

In the Spring of 1991, we were devastated when we almost lost Stacy to an automobile accident. With determination and an incredible will to live she fought her way back and continued in the program with minimal interruption.



In February 1992, she was honored by NCANS with first prize for her article submitted to the Hypodermic about her fight back following her accident and the impact it had on her life.



FOR HER INCREDIBLE COURAGE, DETERMINATION, AND DEDICATION TO HER FRIENDS AND PROFESSION, WE THE SENIOR CLASS OF 1992, WOULD LIKE TO DEDICATE THIS PAGE OF THE LANTERN'S FLAME TO STACY MILLS.

THE BLUE AND WHITE
Music by David Sherer and Ziggy Hurwitz
Words by Shirley Johnson and Lynn Foard
Class of 1954

Blue and White let come what might, we shall remember Thee.
We all shall sigh as we bid goodbye to the halls full of memory.
Going forth to meet life's challenge and the battles yet unfought.
We shall live by Thy good spirit, and the honor we were taught.

Dress of white and cape of blue we owe so much to you.
We would do the thing that would bring you fame, and be always
good and true.
Send us forth with Thy great blessings to be servers of mankind.
Dear Cabarrus we would ever make Thy guiding light to shine.

Light to shine.

Freshmen

Brian Bare
Ann Marie Barrier
Julie Baucom



Debbie Beaver
Martha Beaver
Mikii Billings



Rebecca Boone
Teresa Bowles
Kathy Byers



Terri Caldwell
Luana Carmignani
Kathy Cole



Tammy Conklin
Sonya Crook
Tracy Daily



Freshmen



Connie Dick
Lisa Diggs
Ginger Drake



Sandi Ellis
Kathy Fields
Natalie Fisher



Michelle Gerdes
Judy Grant
Kathleen Hampton



Pamela Harkey
Susan Harrison
Beth Hendrix



Kimberly Hinson
Jerri Huneycutt
Dawn Lemons

Freshmen

Terri Leone
Wendy Linker
Cindy Love

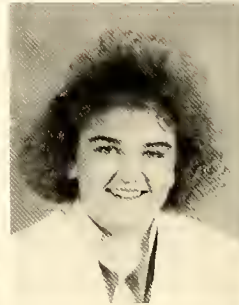

Angela Mabrey
Angela Mattison
Delena Mauldin



Stephanie McDaniel
Pamela McSwain
Melissa Medlin



Kelvin Meggs
Julie Moore
Jerry Owens



Robin Pope
Misty Sides
Irene Smith



Freshmen



Penny Smith

Crystal Spears

Timisha Stallings



Lori Stevenson

Michael Thomas

Beth Trammell



Paula Wagner

Rebecca Weatherman

Laurie Wever



Pam Wilson

Stephanie Wilson-Furr

Not Pictured:

Shelly Cagle

Kay Chapman

North Childress

Robin Lowder

Nell McWhorter

Paula Prevette

Karen Raettig-Wilson

Gail Richardson

Melody Sides

Cindy Tucker

Senior Class Christmas Queen

Greta Gaddy, age 21, from Marion, NC represented the Senior class in the Concord and Kannapolis Parades.



Freshman Class Christmas Queen

Connie Dick, age 21, from Oakboro, NC represented the Freshman class in the Concord Parade.

1992 CHRISTMAS DANCE
"WINTER WONDERLAND"



Student Body Officers



Renee - Treasurer, Angie - Secretary, Mollie - President, Sherri - Vice President.

Student Council



1st Row: Michelle, Crystal, Cindy.
2nd Row: Misty, Nicole, Wendy, Renee, Mollie, Timisha.
3rd Row: Richard, Rebecca, Kim, Jenny, Angie, Sherri, Tina, Stephanie, Beth, Kim.

Senior Officers



Kim - Secretary, Nicole - President, Valerie - Vice President, Stacy - Treasurer, Teresa - Chaplain.

Advisors: Mrs. Corriher, Dr. Leddon

Freshmen Officers



1st Row: Rebecca - President, Mike - Parliamentarian, Natalie - Secretary.
2nd Row: Brian - Chaplain, Stephanie - Vice President

Student Directory Staff

1st Row: Sherri, Kim, Nicole,
Michelle, Crystal, Renee - Editor
2nd Row: Teresa, Jerri, Misty,
Greta, Kelly, Christy, Stephanie

Not Pictured: Connie - Co Editor

Advisor: Dr. Leddon



Association Of Student Nurses

1st Row: Michelle, Jerri, Sherri,
Renee.
2nd Row: Lisa, Teresa, Misty,
Wendy, Luana - Treasurer.
3rd Row: Trina, Mollie, Nicole -
Secretary, Greta - President, Wendy,
Kelly, Christy, Timisha - Vice
President

Advisors: Mrs. Fink, Mrs. Dillahunt



Christian Student Union

1st Row: Teresa, Debbie, Crystal,
Wendy, Cindy.
2nd Row: Misty, Jerri, Keshia,
Sherri, Trina - Treasurer, Michelle,
Luana.
3rd Row: Wendy, Nicole, Angie,
Kelly, Christy, Tonya, Jenny -
President, Sandie, Timisha.

Not Pictured: Julie - Vice Pres.
Delena - Secretary

Advisor: Mr. Davis



Judiciary Council



Melissa, Trina, Sherri - Chairman

Not Pictured: Dawn Lemons,
Beth Hendrix, Heather Smith.

Advisor: Mrs. Blackwelder

Policy Committee



(Seated) Richard Bates, Wendy, Pam,
Shelly, Julie, Sherri.

Not Pictured: Mollie Jackson,
Sherri Price, Timisha Stallings

Big Brother-Big Sister Committee



1st Row: Teresa, Trina, Kim, Greta.
2nd Row: Richard, Stephanie, Tina,
Angie - Chairman, Nicole, Sherri,
Renee

Student Services Committee

Valerie, Greta, Luana.

Not Pictured: Stephanie Wilson-Furr.



Curriculum Committee

Luana, Kelly (Seated)



Student Spring Committee

1st Row: Nicole, Kim, Greta, Sherri.
2nd Row: Jerri, Lisa, Richard, Renee.



Resources And Facilities Committee



(Seated) Rhonda, Ann Marie.

Hall Advisors



(Seated) Stacy, (On chair arm)
Sherri.

Faculty



1st Row: Mary Jasmine, Kay Leddon,
Susan Brooks, Janet Fuller, Thelma
Corriher, Donna Cline.
2nd Row: Bob Davis, Eeva Webster,
Carole Dillahunt, Anita Brown, Beth
Mabrey, Elizabeth Baucom.

1991 Junior Marshalls



1st Row: Valerie, Angie, Sherri, Christy, Lisa
2nd Row: Rhonda, Dana, Deborah, Angela, Richard
3rd Row: Tina, Sabrina, Debra, Nancy, Pat

CMHSON CELEBRATES 50TH ANNIVERSARY
AND RENAMES SCHOOL ---
"LOUISE HARKEY SCHOOL OF NURSING AT CABARRUS MEMORIAL HOSPITAL"

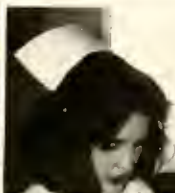

1991 CAPPING CEREMONY



SENIORS HONOR CHARLIE MOSS WITH RETIREMENT PARTY



STUDENTS ENJOY WELCOME DINNER
HOSTED BY HOSPITAL

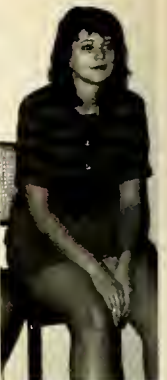

SENIOR DIRECTORY

Wendy Adams
5715 Murrayhill Rd.
Charlotte, NC 28210

Janice Adcock
1103 Birch Street
Kannapolis, NC 28081

Kim Barnhardt
1208 Doncastle Ct.
Concord, NC 28025

Deborah Barton
Rt 3, Box 209-X
China Grove, NC 28023

Richard Bates
301 Eastover Dr., SE
Concord, NC 28025

Edwina Baucom
210 Windsor Greene Dr.
Monroe, NC 28110

Cindy Beck
P. O. Box 57
Faith, NC 28041-0057

Tiffany Brower
421 Spring St., SW
Concord, NC 28025

Kelli Brown
P. O. Box 441
Mocksville, NC 27028

Lucille Burris
2412 Earley Circle
Kannapolis, NC 28081

Jennifer Cafferty
560 Swallow Dr.
Concord, NC 28025

Vickie Castor
501 Plymouth St.
Kannapolis, NC 28081

Georgia Dawkins
7370 Rose Terrace Ct.
Charlotte, NC 28215

Keshia Furr
848 Flowe Store Rd.
Concord, NC 28025

Greta Gaddy
P. O. Box 1524
Marion, NC 28752

Evon Goodson
2100 Dyer Street
Kannapolis, NC 28081

Valerie Gullede
324 Plaza Drive
Harrisburg, NC 28075

Tammy Hagler
191 N. Main St.
Mt. Pleasant, NC 28124

Debra Hanson
1810 Michelle Dr.
Kannapolis, NC 28081

Angela Harwood
30149 Bridge Rd.
Mt. Pleasant, NC 28124

Lauri Hatley
Rt 3, Box 403
Albemarle, NC 28001

Dana Hurley
808 Anderson Rd.
Albemarle, NC 28001

Charlotte Hyland
2715 Shamrock Dr.
Charlotte, NC 28025

Mollie Jackson
Rt 3, Box 119
Mocksville, NC 27028

Stacy Jones
Rt 20, Box 728
Lexington, NC 27292

Lynda Junghans
3413 Tom Green Rd.
Monroe, NC 28110

SENIOR DIRECTORY

Sabrina Khavari
195 Hillside Ave, SW
Concord, NC 28025

Michelle Martin
P. O. Box 411
Mt. Pleasant, NC 28124

Lisa McGaha
6319 Woodthrush
Charlotte, NC 28227

Tonya McManus
910 Patricia Ave.
Harrisburg, NC 28075

Angela Mendoza
P. O. Box 2102
Albemarle, NC 28002-2102

Stacy Mills
P. O. Box 386
Concord, NC 28026

Nancy Moore
101 Nelson Rd.
Matthews, NC 28105

Tina Musselwhite
Rt 2, Box 544
Salisbury, NC 28144

Mary Napier
10808 Arlington Ch. Rd.
Charlotte, NC 28227

Lisa Odom
558 Arlee Circle
Concord, NC 28205

Trina Parks
68 Meidas Court
Harrisburg, NC 28077

Christy Parris
522 Roseman Hwy
Brevard, NC 28212

Angela Phillips
309 Cessna Rd.
Concord, NC 28025

Robbie Pickrel
P. O. Box 46
Landis, NC 28088

Sherri Price
205 East Cutts St.
Angier, NC 27501

Amanda Seltzer
5819 Gettysburg Dr.
Concord, NC 28025

Nicole Sherrill
135 Dundee Dr.
Kannapolis, NC 28081

Susan Shinn
9000 Poplar Tent Rd.
Concord, NC 28025

Judy Shives
6920 Hwy 152 E
Rockwell, NC 28138

Heather Smith
806 Southhampton Dr.
Concord, NC 28025

Sherri Smith
Rt 2, Box 475
Norwood, NC 28128

Teresa Souther
Rt 2, Box 242
Wilkesboro, NC 28697

Stephanie Stamper
3225 E. Cumberland Rd
Bluefield, W VA 24701

Charlene Stancil
625 Zion Church Rd
Concord, NC 28025

Candice Thompson
143 Kirkwood Dr.
Concord, NC 28025

Tina Valdez
1101 Oakwood Ave.
Kannapolis, NC 28081

SENIOR DIRECTORY

Tina Waldo
1268-A Fieldstone Rd.
Mooreville, NC 28115

Trina Ward
Rt 1, Box 480
Iron Station, NC 28080

Rhonda Wayne
11780 Mooreville Rd.
Davidson, NC 28036

Renee Wensil
3380 Phaniels Church Rd.
Rockwell, NC 28138

Debra Widenhouse
P. O. Box 877
Concord, NC 28205

Kelly Wilson
6788 Beaver Road
Kannapolis, NC 28081

CLOSURE

As our student days draw to a close, we, the Senior Class of 1992, wish to express our gratitude to the faculty, the administration, and the medical staff for their patience, understanding and guidance.

To our parents, spouses, and friends go our special thanks and appreciation for their many gestures of kindness and their expression of faith in us.

It is because of you that we face the future with hope in our hearts and confidence in ourselves and all mankind.

I hope that these memories will touch each of your hearts in a special way and that in years to come you will look back with pride. Seniors, through the last few years we have given up much for our dreams and now we are at the end of the road. May God bless and keep each of you within his loving, watchful eye. Freshmen, the road to come will be hard but never waver for soon it will all be finished. A special thanks to Nicole for giving time out of her Spring break to make this 1st edition of the Lantern's Flame possible.

Love, Renee.









